

SECOND FLOOR INTERNAL TERMINAL UNIT SCHEDULE						
UNIT REF.	No.	DESCRIPTION	COOLING CAPACITY (kW)	HEATING CAPACITY (kW)	AIR QTY. (l/s Each)	MASS (kg)
1U 01	3	1/4 WAY BLOW CASSETTE UNIT	2.20	2.50	126.00	12.80
1U 02	1	1/4 WAY BLOW CASSETTE UNIT	2.80	3.20	133.30	13.70
1U 03	3	1/4 WAY BLOW CASSETTE UNIT	3.60	4.00	145.00	13.70
1U 04	0	1/4 WAY BLOW CASSETTE UNIT	4.50	5.00	183.30	15.00
1U 05	1	1/4 WAY BLOW CASSETTE UNIT	5.60	6.30	187.00	15.00
1U 06	1	1/4 WAY BLOW CASSETTE UNIT	7.10	8.00	383.30	27.00
1U 07	2	CEILING CONCEALED DUCTED UNIT	22.40	25.20	1000.00	87.00
1U 08	1	CEILING CONCEALED DUCTED UNIT	28.10	31.50	1200.00	87.00
1/3 ELECTRONICS, DAIKIN, MITSUBISHI OR EQUAL AND APPROVED						
SECOND FLOOR FRESH AIR SUPPLY FAN SCHEDULE						
UNIT REF.	No.	DESCRIPTION	AIR QTY. (l/s each)	PRESSURE (Pa)	FAN SPEED (RPM)	POWER REQUIREMENTS (kW)
FAF-2-01	1	1/4KPE FD 500 x 300.4	525.00	135	932	230 / 1 / 50
FAF-2-02	1	1/4KPE FD 500 x 300.4	612.00	110	800	230 / 1 / 50
1/4MS, LIFT, DOWN OR SIMILAR APPROVED						
SECOND FLOOR EXTRACT AIR FAN SCHEDULE						
UNIT REF.	No.	DESCRIPTION	AIR QTY. (l/s each)	PRESSURE (Pa)	FAN SPEED (RPM)	POWER REQUIREMENTS (kW)
EAF-2-01	3	1/4GX9 EXTRACT AIR FAN - SET ON LOW	151.00	230 / 1 / 50
EAF-2-02	2	1/4GX9 EXTRACT AIR FAN - SET ON HIGH	171.00	230 / 1 / 50
DG-01	1	1/4DOOR GRILLE - 300X300 NECK SIZE
DG-02	1	1/4DOOR GRILLE - 500X500 NECK SIZE
1/4PELARI OR SIMILAR APPROVED						

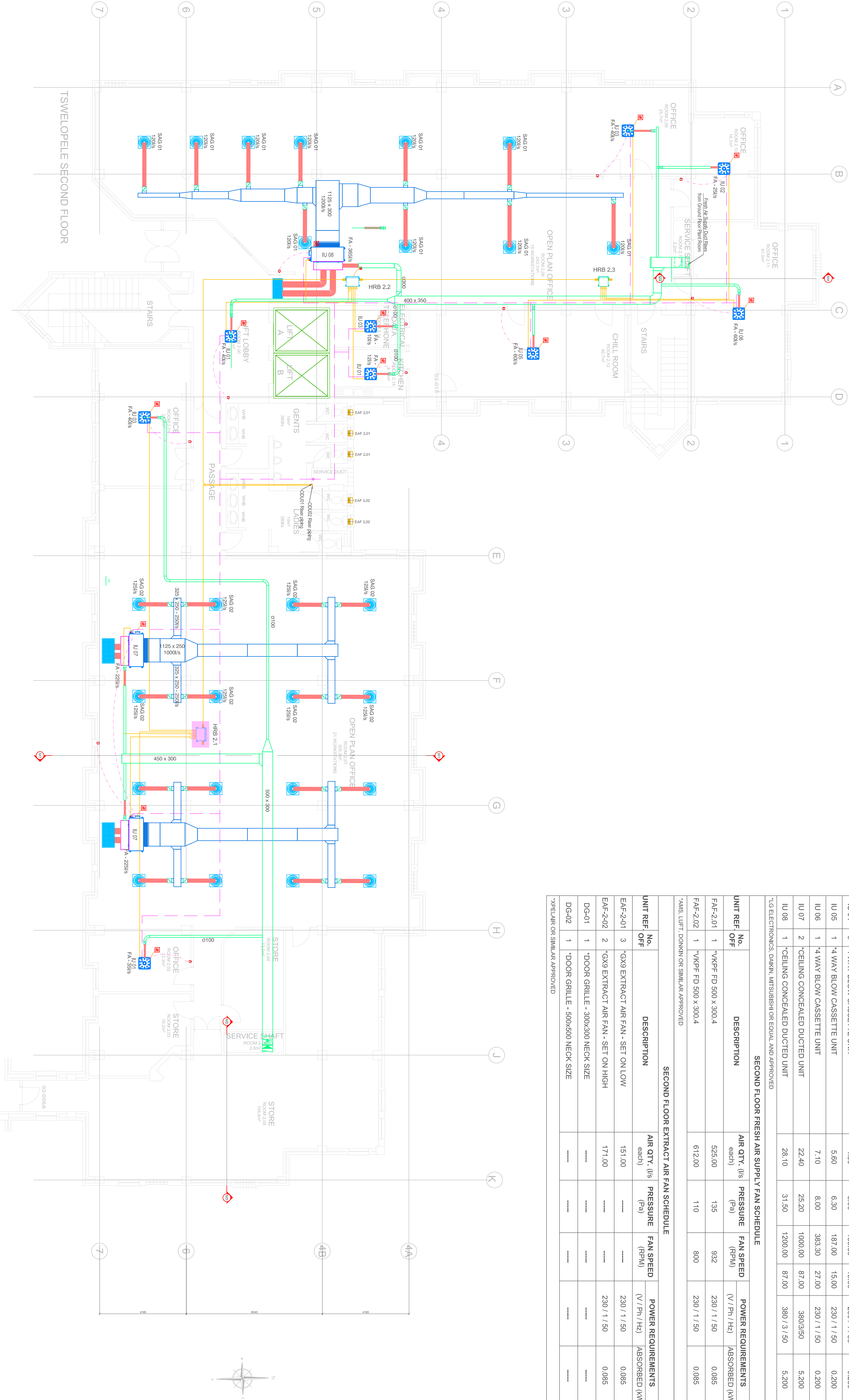

ALL DIMENSIONS AND HEIGHTS ARE TO BE CHECKED ON SITE BEFORE WORK BEGINS. ALL WORK AND MATERIALS ARE TO COMPLY TO RELEVANT SABS CODES WHERE APPLICABLE.

BRAND NAMES INDICATE SABS APPROVED EQUIPMENT.

ALL WORK TO BE IN ACCORDANCE TO SABS.

REPORT DISCREPANCIES TO ARCHITECT OR ENGINEER.

- GENERAL NOTES:
- 1. ALL DIMENSIONS TO BE CHECKED ON SITE BEFORE ANY WORK IS PUT IN.
 - 2. ALL WORK TO COMPLY TO LOCAL MUNICIPAL BY-LAWS.
 - 3. HVAC SUB-CONTRACTOR IS RESPONSIBLE TO ENSURE ALL CO-ORDINATION WITH OTHER TRADES PRIOR TO COMMENCEMENT OF WORK.
 - 4. ALL DIMENSIONS TO BE ADHERED TO ALL STANDARDS AS PER TENDER SPECIFICATIONS.

HVAC NOTES:

- 1. ALL DIMENSIONS TO BE CHECKED ON SITE BEFORE ANY WORK IS PUT IN.
- 2. ALL WORK TO COMPLY TO LOCAL MUNICIPAL BY-LAWS.
- 3. HVAC SUB-CONTRACTOR IS RESPONSIBLE TO ENSURE ALL CO-ORDINATION WITH OTHER TRADES PRIOR TO COMMENCEMENT OF WORK.
- 4. ALL DIMENSIONS TO BE ADHERED TO ALL STANDARDS AS PER TENDER SPECIFICATIONS.

ALL DIMENSIONS TO BE CHECKED ON SITE BEFORE ANY WORK IS PUT IN.

ALL WORK TO COMPLY TO LOCAL MUNICIPAL BY-LAWS.

HVAC SUB-CONTRACTOR IS RESPONSIBLE TO ENSURE ALL CO-ORDINATION WITH OTHER TRADES PRIOR TO COMMENCEMENT OF WORK.

ALL DIMENSIONS TO BE ADHERED TO ALL STANDARDS AS PER TENDER SPECIFICATIONS.

ALL WORK TO COMPLY TO LOCAL MUNICIPAL BY-LAWS.

HVAC SUB-CONTRACTOR IS RESPONSIBLE TO ENSURE ALL CO-ORDINATION WITH OTHER TRADES PRIOR TO COMMENCEMENT OF WORK.

ALL DIMENSIONS TO BE ADHERED TO ALL STANDARDS AS PER TENDER SPECIFICATIONS.

ALL WORK TO COMPLY TO LOCAL MUNICIPAL BY-LAWS.

HVAC SUB-CONTRACTOR IS RESPONSIBLE TO ENSURE ALL CO-ORDINATION WITH OTHER TRADES PRIOR TO COMMENCEMENT OF WORK.

ALL DIMENSIONS TO BE ADHERED TO ALL STANDARDS AS PER TENDER SPECIFICATIONS.

ALL WORK TO COMPLY TO LOCAL MUNICIPAL BY-LAWS.

HVAC SUB-CONTRACTOR IS RESPONSIBLE TO ENSURE ALL CO-ORDINATION WITH OTHER TRADES PRIOR TO COMMENCEMENT OF WORK.

ALL DIMENSIONS TO BE ADHERED TO ALL STANDARDS AS PER TENDER SPECIFICATIONS.

ALL WORK TO COMPLY TO LOCAL MUNICIPAL BY-LAWS.

HVAC SUB-CONTRACTOR IS RESPONSIBLE TO ENSURE ALL CO-ORDINATION WITH OTHER TRADES PRIOR TO COMMENCEMENT OF WORK.

ALL DIMENSIONS TO BE ADHERED TO ALL STANDARDS AS PER TENDER SPECIFICATIONS.

ALL WORK TO COMPLY TO LOCAL MUNICIPAL BY-LAWS.

HVAC SUB-CONTRACTOR IS RESPONSIBLE TO ENSURE ALL CO-ORDINATION WITH OTHER TRADES PRIOR TO COMMENCEMENT OF WORK.

ALL DIMENSIONS TO BE ADHERED TO ALL STANDARDS AS PER TENDER SPECIFICATIONS.

ALL WORK TO COMPLY TO LOCAL MUNICIPAL BY-LAWS.

HVAC SUB-CONTRACTOR IS RESPONSIBLE TO ENSURE ALL CO-ORDINATION WITH OTHER TRADES PRIOR TO COMMENCEMENT OF WORK.

ALL DIMENSIONS TO BE ADHERED TO ALL STANDARDS AS PER TENDER SPECIFICATIONS.

ALL WORK TO COMPLY TO LOCAL MUNICIPAL BY-LAWS.

HVAC SUB-CONTRACTOR IS RESPONSIBLE TO ENSURE ALL CO-ORDINATION WITH OTHER TRADES PRIOR TO COMMENCEMENT OF WORK.

ALL DIMENSIONS TO BE ADHERED TO ALL STANDARDS AS PER TENDER SPECIFICATIONS.

ALL WORK TO COMPLY TO LOCAL MUNICIPAL BY-LAWS.

HVAC SUB-CONTRACTOR IS RESPONSIBLE TO ENSURE ALL CO-ORDINATION WITH OTHER TRADES PRIOR TO COMMENCEMENT OF WORK.

ALL DIMENSIONS TO BE ADHERED TO ALL STANDARDS AS PER TENDER SPECIFICATIONS.

ALL WORK TO COMPLY TO LOCAL MUNICIPAL BY-LAWS.

HVAC SUB-CONTRACTOR IS RESPONSIBLE TO ENSURE ALL CO-ORDINATION WITH OTHER TRADES PRIOR TO COMMENCEMENT OF WORK.

ALL DIMENSIONS TO BE ADHERED TO ALL STANDARDS AS PER TENDER SPECIFICATIONS.

ALL WORK TO COMPLY TO LOCAL MUNICIPAL BY-LAWS.

HVAC SUB-CONTRACTOR IS RESPONSIBLE TO ENSURE ALL CO-ORDINATION WITH OTHER TRADES PRIOR TO COMMENCEMENT OF WORK.

ALL DIMENSIONS TO BE ADHERED TO ALL STANDARDS AS PER TENDER SPECIFICATIONS.

ALL WORK TO COMPLY TO LOCAL MUNICIPAL BY-LAWS.

HVAC SUB-CONTRACTOR IS RESPONSIBLE TO ENSURE ALL CO-ORDINATION WITH OTHER TRADES PRIOR TO COMMENCEMENT OF WORK.

ALL DIMENSIONS TO BE ADHERED TO ALL STANDARDS AS PER TENDER SPECIFICATIONS.

ALL WORK TO COMPLY TO LOCAL MUNICIPAL BY-LAWS.

HVAC SUB-CONTRACTOR IS RESPONSIBLE TO ENSURE ALL CO-ORDINATION WITH OTHER TRADES PRIOR TO COMMENCEMENT OF WORK.

ALL DIMENSIONS TO BE ADHERED TO ALL STANDARDS AS PER TENDER SPECIFICATIONS.

ALL WORK TO COMPLY TO LOCAL MUNICIPAL BY-LAWS.

HVAC SUB-CONTRACTOR IS RESPONSIBLE TO ENSURE ALL CO-ORDINATION WITH OTHER TRADES PRIOR TO COMMENCEMENT OF WORK.

ALL DIMENSIONS TO BE ADHERED TO ALL STANDARDS AS PER TENDER SPECIFICATIONS.

ALL WORK TO COMPLY TO LOCAL MUNICIPAL BY-LAWS.

HVAC SUB-CONTRACTOR IS RESPONSIBLE TO ENSURE ALL CO-ORDINATION WITH OTHER TRADES PRIOR TO COMMENCEMENT OF WORK.

ALL DIMENSIONS TO BE ADHERED TO ALL STANDARDS AS PER TENDER SPECIFICATIONS.

ALL WORK TO COMPLY TO LOCAL MUNICIPAL BY-LAWS.

HVAC SUB-CONTRACTOR IS RESPONSIBLE TO ENSURE ALL CO-ORDINATION WITH OTHER TRADES PRIOR TO COMMENCEMENT OF WORK.

ALL DIMENSIONS TO BE ADHERED TO ALL STANDARDS AS PER TENDER SPECIFICATIONS.

ALL WORK TO COMPLY TO LOCAL MUNICIPAL BY-LAWS.

HVAC SUB-CONTRACTOR IS RESPONSIBLE TO ENSURE ALL CO-ORDINATION WITH OTHER TRADES PRIOR TO COMMENCEMENT OF WORK.

ALL DIMENSIONS TO BE ADHERED TO ALL STANDARDS AS PER TENDER SPECIFICATIONS.

ALL WORK TO COMPLY TO LOCAL MUNICIPAL BY-LAWS.

HVAC SUB-CONTRACTOR IS RESPONSIBLE TO ENSURE ALL CO-ORDINATION WITH OTHER TRADES PRIOR TO COMMENCEMENT OF WORK.

ALL DIMENSIONS TO BE ADHERED TO ALL STANDARDS AS PER TENDER SPECIFICATIONS.

ALL WORK TO COMPLY TO LOCAL MUNICIPAL BY-LAWS.

HVAC SUB-CONTRACTOR IS RESPONSIBLE TO ENSURE ALL CO-ORDINATION WITH OTHER TRADES PRIOR TO COMMENCEMENT OF WORK.

ALL DIMENSIONS TO BE ADHERED TO ALL STANDARDS AS PER TENDER SPECIFICATIONS.

ALL WORK TO COMPLY TO LOCAL MUNICIPAL BY-LAWS.

HVAC SUB-CONTRACTOR IS RESPONSIBLE TO ENSURE ALL CO-ORDINATION WITH OTHER TRADES PRIOR TO COMMENCEMENT OF WORK.

ALL DIMENSIONS TO BE ADHERED TO ALL STANDARDS AS PER TENDER SPECIFICATIONS.

ALL WORK TO COMPLY TO LOCAL MUNICIPAL BY-LAWS.

HVAC SUB-CONTRACTOR IS RESPONSIBLE TO ENSURE ALL CO-ORDINATION WITH OTHER TRADES PRIOR TO COMMENCEMENT OF WORK.

ALL DIMENSIONS TO BE ADHERED TO ALL STANDARDS AS PER TENDER SPECIFICATIONS.

ALL WORK TO COMPLY TO LOCAL MUNICIPAL BY-LAWS.

HVAC SUB-CONTRACTOR IS RESPONSIBLE TO ENSURE ALL CO-ORDINATION WITH OTHER TRADES PRIOR TO COMMENCEMENT OF WORK.

ALL DIMENSIONS TO BE ADHERED TO ALL STANDARDS AS PER TENDER SPECIFICATIONS.

ALL WORK TO COMPLY TO LOCAL MUNICIPAL BY-LAWS.

HVAC SUB-CONTRACTOR IS RESPONSIBLE TO ENSURE ALL CO-ORDINATION WITH OTHER TRADES PRIOR TO COMMENCEMENT OF WORK.

ALL DIMENSIONS TO BE ADHERED TO ALL STANDARDS AS PER TENDER SPECIFICATIONS.

ALL WORK TO COMPLY TO LOCAL MUNICIPAL BY-LAWS.

HVAC SUB-CONTRACTOR IS RESPONSIBLE TO ENSURE ALL CO-ORDINATION WITH OTHER TRADES PRIOR TO COMMENCEMENT OF WORK.

ALL DIMENSIONS TO BE ADHERED TO ALL STANDARDS AS PER TENDER SPECIFICATIONS.

ALL WORK TO COMPLY TO LOCAL MUNICIPAL BY-LAWS.

HVAC SUB-CONTRACTOR IS RESPONSIBLE TO ENSURE ALL CO-ORDINATION WITH OTHER TRADES PRIOR TO COMMENCEMENT OF WORK.

ALL DIMENSIONS TO BE ADHERED TO ALL STANDARDS AS PER TENDER SPECIFICATIONS.

ALL WORK TO COMPLY TO LOCAL MUNICIPAL BY-LAWS.

HVAC SUB-CONTRACTOR IS RESPONSIBLE TO ENSURE ALL CO-ORDINATION WITH OTHER TRADES PRIOR TO COMMENCEMENT OF WORK.

ALL DIMENSIONS TO BE ADHERED TO ALL STANDARDS AS PER TENDER SPECIFICATIONS.

ALL WORK TO COMPLY TO LOCAL MUNICIPAL BY-LAWS.

HVAC SUB-CONTRACTOR IS RESPONSIBLE TO ENSURE ALL CO-ORDINATION WITH OTHER TRADES PRIOR TO COMMENCEMENT OF WORK.

ALL DIMENSIONS TO BE ADHERED TO ALL STANDARDS AS PER TENDER SPECIFICATIONS.

ALL WORK TO COMPLY TO LOCAL MUNICIPAL BY-LAWS.

HVAC SUB-CONTRACTOR IS RESPONSIBLE TO ENSURE ALL CO-ORDINATION WITH OTHER TRADES PRIOR TO COMMENCEMENT OF WORK.

ALL DIMENSIONS TO BE ADHERED TO ALL STANDARDS AS PER TENDER SPECIFICATIONS.

ALL WORK TO COMPLY TO LOCAL MUNICIPAL BY-LAWS.

HVAC SUB-CONTRACTOR IS RESPONSIBLE TO ENSURE ALL CO-ORDINATION WITH OTHER TRADES PRIOR TO COMMENCEMENT OF WORK.

ALL DIMENSIONS TO BE ADHERED TO ALL STANDARDS AS PER TENDER SPECIFICATIONS.

ALL WORK TO COMPLY TO LOCAL MUNICIPAL BY-LAWS.